

## PRE-WIRED ECG ELECTRODE

### FOR USE WITH:

Product No	Reference No
------------	--------------

6502912V	A10010-S
6502910V	A10057-S
6502914V	A10060-SRT
6502911V	A10061-SRT

### DURATION OF USE

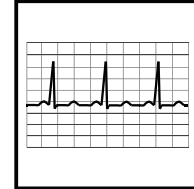

● < 24 hours

### INSTRUCTIONS FOR USE

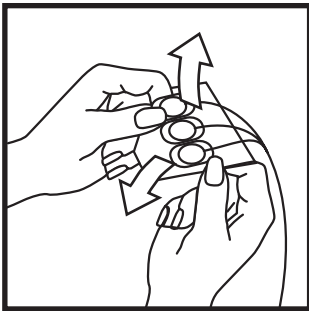

● Peel

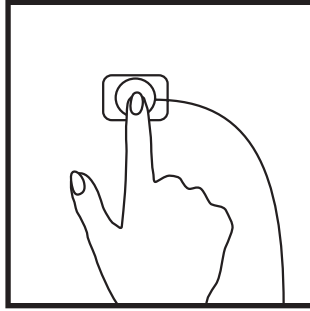

● Apply

### CAUTIONS

- Federal law restricts this device to sale by or on the order of a physician.
- ECG electrodes should only be used by or in consultation with a health care provider familiar with their proper placement and use;
- ECG electrodes may damage the skin if removed carelessly;
- ECG electrodes should be applied only to intact, clean skin (e.g., not over open wounds, lesions, infected, or inflamed areas); and
- ECG electrodes should be properly disposed of after use
- Minor skin irritation can occur with electrode use. If skin irritation occurs, please contact your prescribing physician or health care professional.

### PRECAUTIONS

- During surgical procedures, electrodes should be placed as far as possible from any electro-surgical area to minimize unwanted RF current flow.
- Self-adhesive electrodes should be replaced if they no longer stick firmly to the skin.

VML173 (04/2021)



HS.NisshaMedical.com/IFU

