

Patient Diary
for Holter (Type) Electrocardiograms

Hospital: _____ Office: _____
Room #: _____

Start Date: _____
Start Time: _____

Patient name: _____
Address: _____

Phone: _____ ID No.: _____
DOB: ____/____/____ Age: ____ Sex: ____

Indications: _____
Recorder Type: _____

Serial No.: _____

() 12 hr. () 24 hr. () 48 hr.
() 1 Chan () 2 Chan () 3 Chan

Pacemaker: Yes: _____ No: _____

Medications	Routine Dosage

Physician: _____
Technician: _____

Test Strip: Standing () Sitting () Lying Down ()

If questions arise during this test, you may call:

VMK010-2 Rev A



HOLTER KITS

Vermed Holter Kits are intended for use in conjunction with a portable holter monitor*, typically worn for 24-48 hours to detect irregularities in your heart rhythm that a standard electrocardiogram could not detect.

**Portable holter monitor not included*

Holter Kits come with one of the following electrodes:

- A10097**
VersaTrode™ Leadlocking Electrodes
Wet gel provides quick reading and stabilization. Save time and money by not having to tape down lead wires or replace displaced electrodes. Wire restraint electrodes safely secure lead wires preventing artifact associated with movement.
- A10072**
PerformancePlus™ Leadlocking Electrodes
Specially designed electrode shape helps correct placement. Aggressive adhesive keeps the electrode on patient during daily activity. Save time and money by not having to tape down lead wires or replace displaced electrodes.

Holter Kits

All Holter Kits contain your choice of electrodes and batteries as well as standard skin prep supplies and a patient diary.

PART #	ELECTRODES	BATTERY	SCRUBBIE	ALCOHOL PAD	RAZOR	DIARY
6503034V	5 A10072-5NB	AA	✓	✓	✓	✓
6503035V	7 A10072-7NB	AA	✓	✓	✓	✓
6503036V	5 A10097-5NB	AA	✓	✓	✓	✓
6503037V	7 A10097-7NB	AA	✓	✓	✓	✓
6503039V	5 A10072-5NB	AAA	✓	✓	✓	✓
6503040V	7 A10072-7NB	AAA	✓	✓	✓	✓
6503041V	5 A10097-5NB	AAA	✓	✓	✓	✓
6503042V	7 A10097-7NB	AAA	✓	✓	✓	✓

WHAT'S IN A KIT?

1 ^{SELECT ONE}
A10072
Performance Plus
LeadLocking Electrode

OR

A10097
VersaTrode
LeadLocking Electrode

A10072



Foam | Wet Gel

A10072

A10097



Foam | Wet Gel

A10097

1 ABRASIVE
PREP PAD

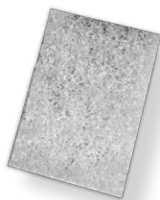

1 PREP
RAZOR



1 PATIENT
DIARY

Patient Diary
for Holter (Type Electrocardiogram)

Hospital: _____ Office: _____
Room #: _____

Start Date: _____
Start Time: _____

Patient name: _____
Address: _____
Phone: _____ ID No.: _____
DOB: ____/____/____ Age: ____ Sex: ____

Indications: _____
Recorder Type: _____

Serial No.: _____
() 12 hr () 24 hr () 48 hr
() 1 Chan () 2 Chan () 3 Chan

Pacemaker: Yes: _____ No: _____
Medications: _____ Routine Dosage: _____

Physician: _____
Technician: _____

Test Strip: Standing () Sitting () Lying Down ()
If questions arise during this test, you may call:

VMK010-2 Rev A

1 ALCOHOL
PREP PAD



2 BATTERIES
AA or AAA

